

# ABELL SURVEYING & MAPPING

1140 SEQUOIA STREET • DELAVAN, WISCONSIN 53115  
414-728-6737

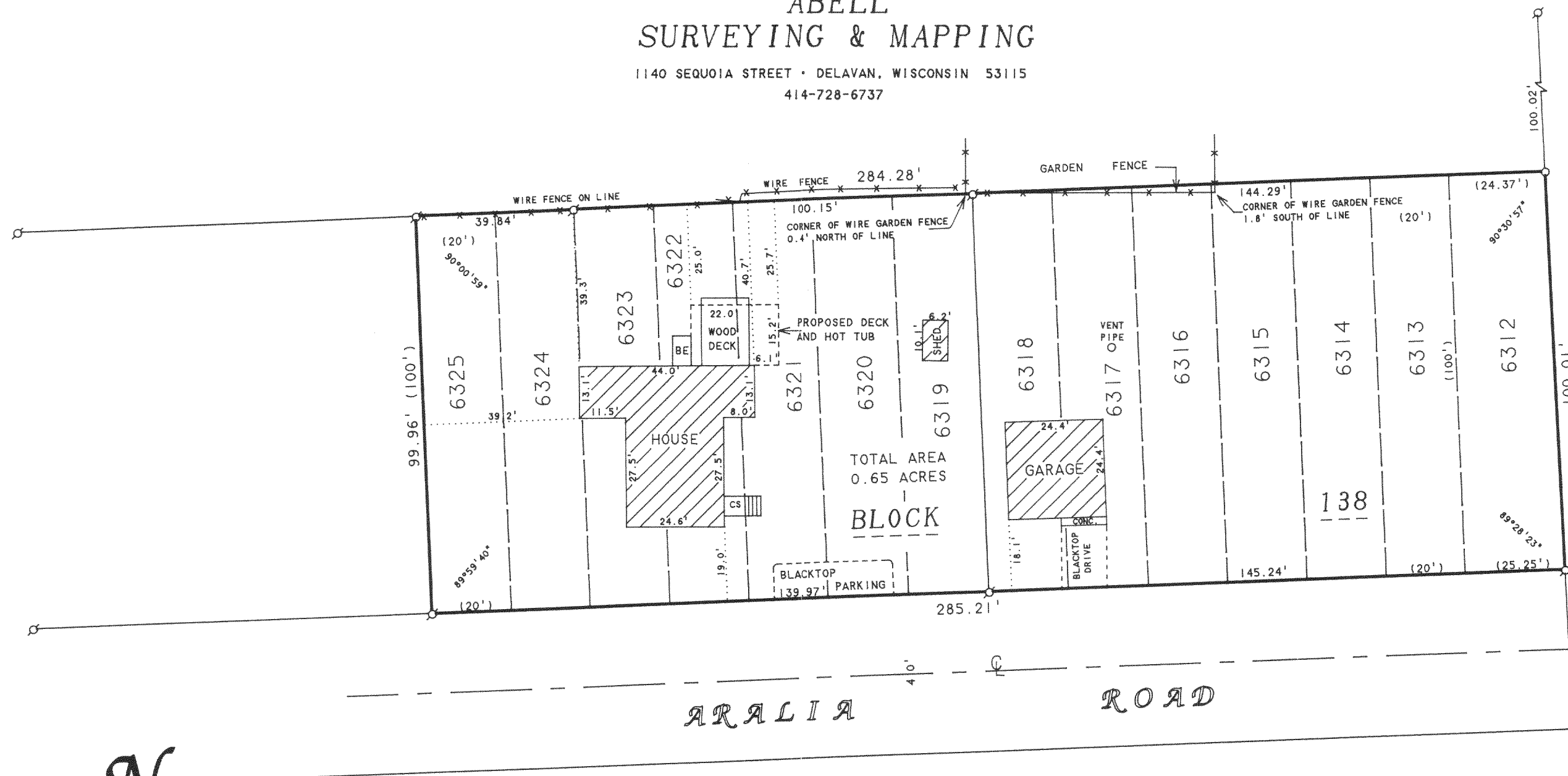

N



SCALE 1"=30'

## LEGEND

- ⊙ - IRON PIPE FOUND
- - IRON PIPE SET
- CS - CONCRETE STOOP
- BE - BASEMENT ENTRY
- ( ) - RECORDED AS

## PLAT OF SURVEY OF

LOTS 6312-6325, BLOCK 138, PELL LAKE SUBDIVISION,  
LOCATED IN T1N, R18E, WALWORTH COUNTY, WISCONSIN.

ORDERED BY: DALE AND CINDY BAUMANN  
W1016 ARALIA DRIVE  
PELL LAKE, WI 53157

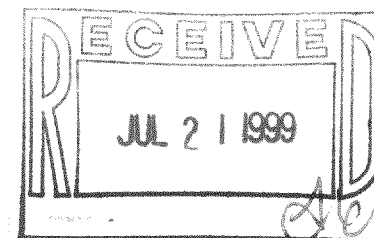

I, DAVID F. ABELL, DO HEREBY CERTIFY THAT I HAVE SURVEYED THE PROPERTY HEREON DESCRIBED ACCORDING TO THE OFFICIAL RECORDS AND THAT THE PLAT HEREON IS A CORRECT REPRESENTATION OF THE PROPERTY LINES TO THE BEST OF MY KNOWLEDGE AND BELIEF.

*David F. Abell*

DAVID F. ABELL  
WISCONSIN REGISTERED LAND SURVEYOR, S-1596

March 30, 1999

DATE: March 30, 1999  
JOB NUMBER - 99022  
NOTE: THIS IS NOT A CERTIFIED COPY UNLESS SEALED.

MPL-1381 118-1836